

# Orientation Day for new employees

—

## Finding your way through our University

Dr Martin Bickl

Deputy Director, International Office

31 October 2019

## Presentation of the structure of our University



# Actors of the German research and innovation system

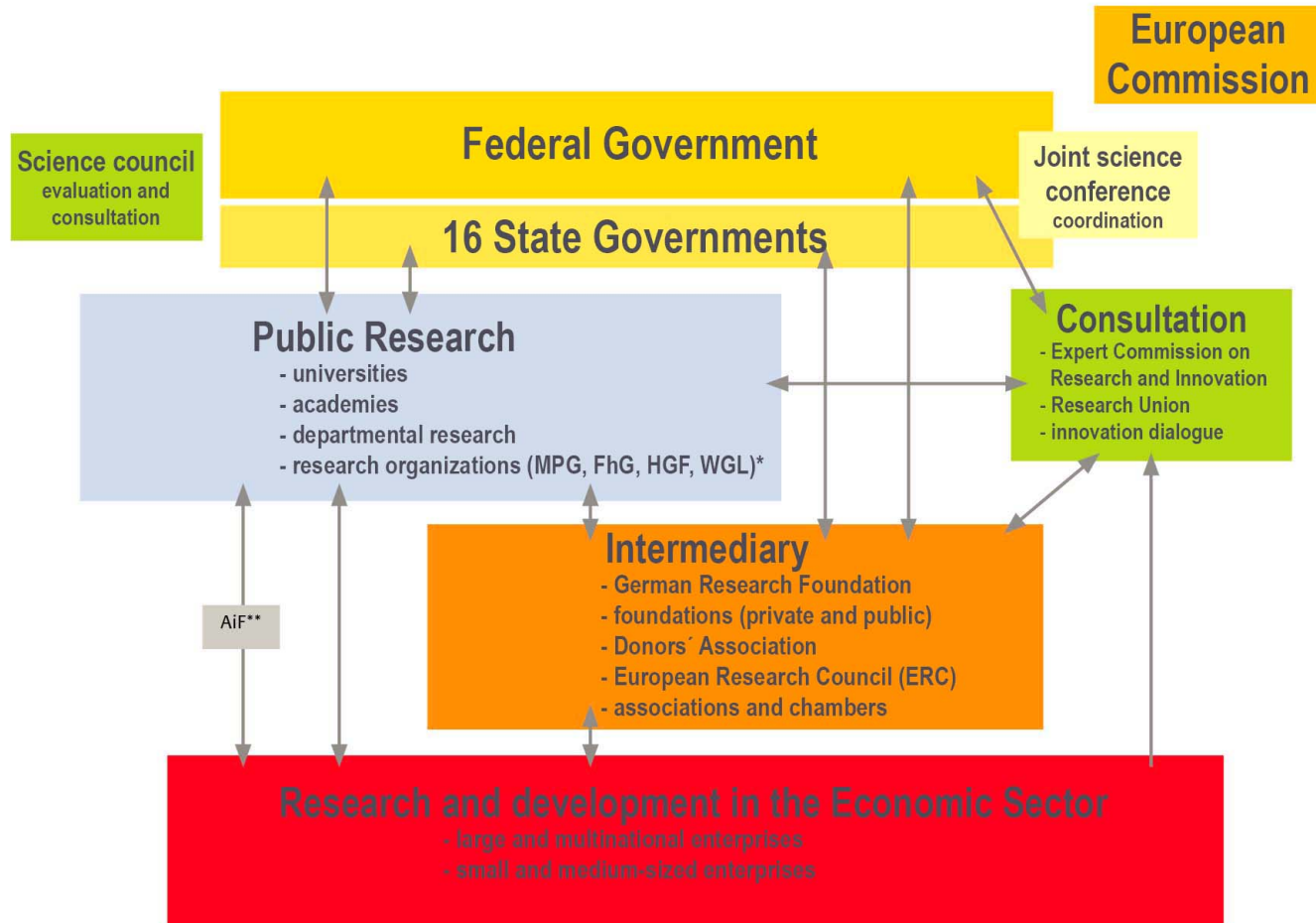

\* Max Planck Society for the Advancement of Science (MPG), Fraunhofer Society (FhG), Helmholtz Association of German Research Centres (HGF), Gottfried Wilhelm Leibniz Science Association (WGL)

\*\* German Federation of Industrial Cooperative Research Associations

Source: BMBF Bundesbericht Forschung und Innovation 2014

# Structural indicators of Hessen

Population c 6.2 million

**Capital:** Wiesbaden

## Science landscape

- 5 Universities (Kassel, Gießen, Marburg, Frankfurt, Darmstadt)
- 5 Universities of Applied Sciences
- 2 Art Colleges
- 3 Technical Colleges for Administration
- 17 Private Universities
- 11 Vocational Academies
- 30 non-university Research Institutes

Weitere Informationen  
[www.hessen.de](http://www.hessen.de)

Hochschulen und außeruniversitäre  
Forschungsinstitute im Winter-  
semester 2013/14 in Hessen



# Main Focus of Research and Development Activities in Hessen and at Goethe University

| Research Field                        | Description  | Located at Goethe University  |
|---------------------------------------|--|---|
| <b>Health / Life Science</b>          | <ul style="list-style-type: none"> <li>• Basic and translational research for cardiovascular diseases as well as cancer and lung diseases</li> <li>• Drug Research, innovative biotechnologies</li> </ul> (2 Excellenzcluster, 4 LOEWE-Zentren, 12 LOEWE-Schwerpunkte) | <ul style="list-style-type: none"> <li>• <i>Macromolecular Complexes - Cluster of Excellence Frankfurt (CEF-MC)</i></li> <li>• <i>Excellence Cluster Cardio-Pulmonary System (ECCPS)</i></li> <li>• <i>Translationale Medizin and Pharmacology, (TMP)</i></li> </ul>  |
| <b>Natural Sciences / Environment</b> | Climatic Change and Particle Physics<br>( 1 LOEWE-Zentrum, 6 LOEWE Schwerpunkte)   | <ul style="list-style-type: none"> <li>• <i><u>Biodiversität und Klima (BIK-F)</u> (since 01.01.2015 Part of Senckenberg Society for Natural Research)</i></li> <li>• <i>Insektenbiotechnologie (Beteiligung, ab 2014 Weiterführung als LOEWE-Zentrum)</i></li> <li>• <i>Sensors Towards Terahertz – New Technologies for Life Sciences, Process- and Environment Monitoring</i></li> </ul> |
| <b>Engineering Sciences</b>           | High-performance supercomputers, future of energy supply, resource-efficient use of material, mobility   | <ul style="list-style-type: none"> <li>• <i>./.</i></li> </ul>  |
| <b>Culture / Society / Economics</b>  | Normative Orders, Developmental and learning research, Conflicts, Financial market research  | <ul style="list-style-type: none"> <li>• <i>Excellence Cluster Normative Orders</i></li> <li>• <i><u>Sustainable Architecture for Finance in Europe (SAFE)</u></i></li> </ul>   |

# Organisational Structure

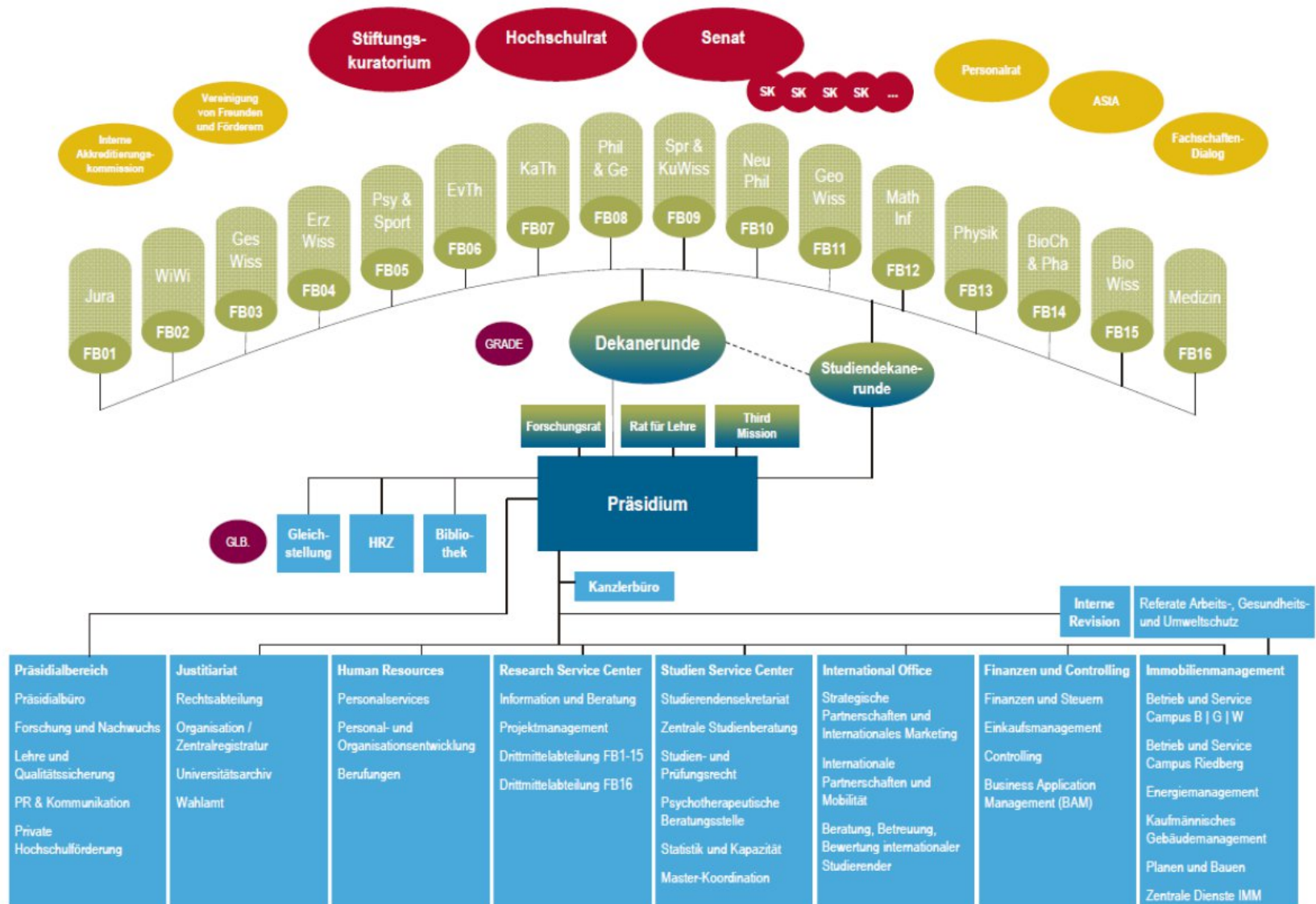

# University governance units and their responsibilities

| Governance Unit                    | Members   | Responsibilities  |
|------------------------------------|---|---|
| <b>University Council</b>          | 11 Members, 10 non-university, 1 HMWK representative,   | <ul style="list-style-type: none"> <li>• Participation in the appointment of presidium members</li> <li>• Suggestions for Study and Research Affairs</li> <li>• Supervisory body for Presidium</li> </ul>   |
| <b>President / Executive Board</b> | President (Prof. Wolff)<br>4 Vice Presidents<br>Registrar/Provost (Dr. Fester)  | <ul style="list-style-type: none"> <li>• Legal head of institution</li> <li>• Facilitates the development of Goethe University</li> <li>• Budget responsibility</li> <li>• Target agreements with the state</li> </ul>  |
| <b>Senate</b>                      | Executive Board plus<br>9 professors<br>3 academic staff<br>3 students<br>2 administrative-technical staff<br>(Women's Representative, Staff Council) | <ul style="list-style-type: none"> <li>• Determines basic order</li> <li>• Advises on fundamental aspects concerning study, teaching and research</li> <li>• Monitors Executive Board</li> </ul>  |
| <b>Dean</b>                        | Dean, Vice Dean, Academic Dean  | <ul style="list-style-type: none"> <li>• Operational management of the Department</li> <li>• E. G. responsibility for               <ul style="list-style-type: none"> <li>○ Appointment of professors</li> <li>○ Personnel and financial planning</li> <li>○ Academic Regulations</li> </ul> </li> </ul> |

# The University Executive

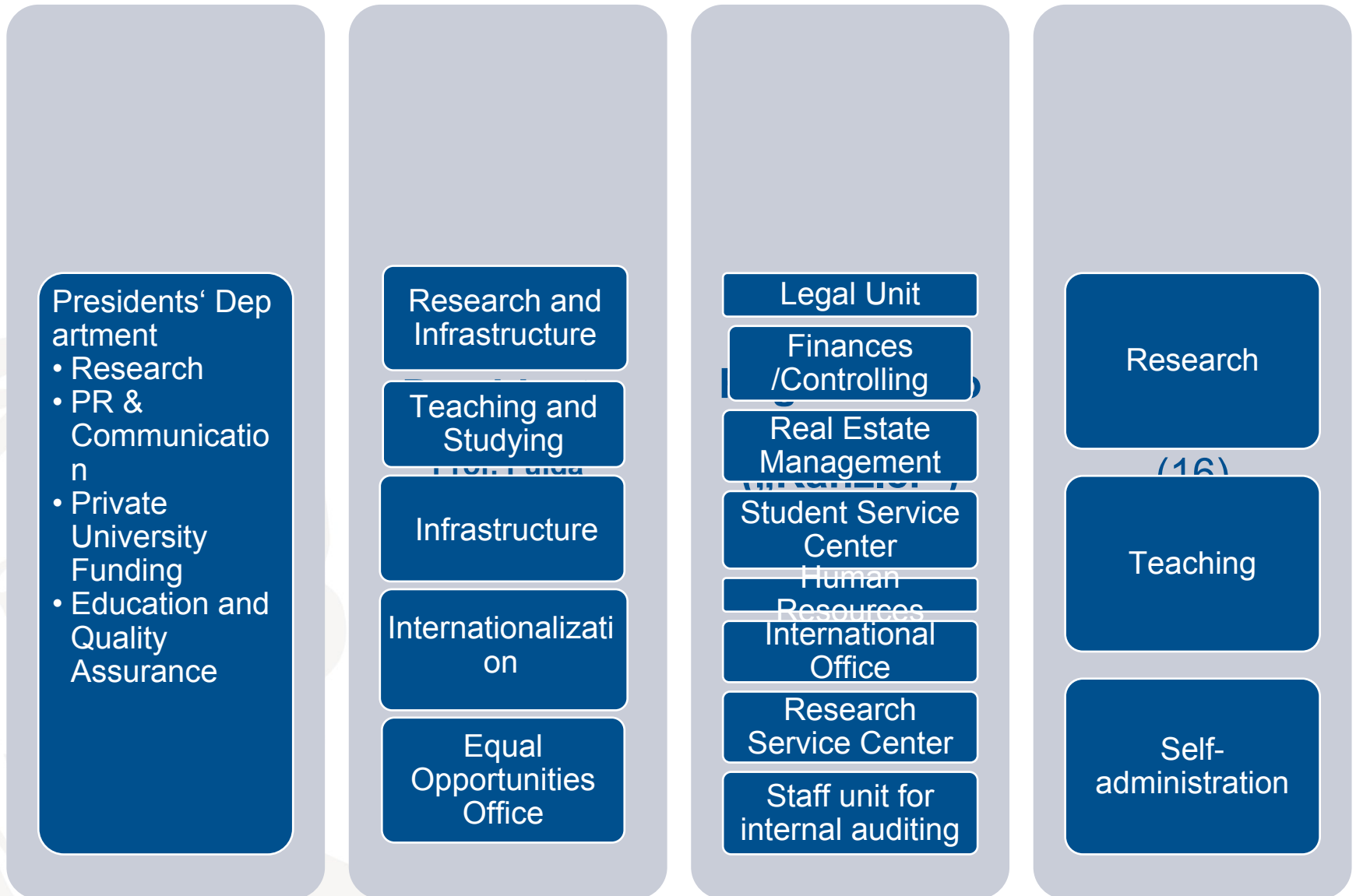



# Department Structure - Example

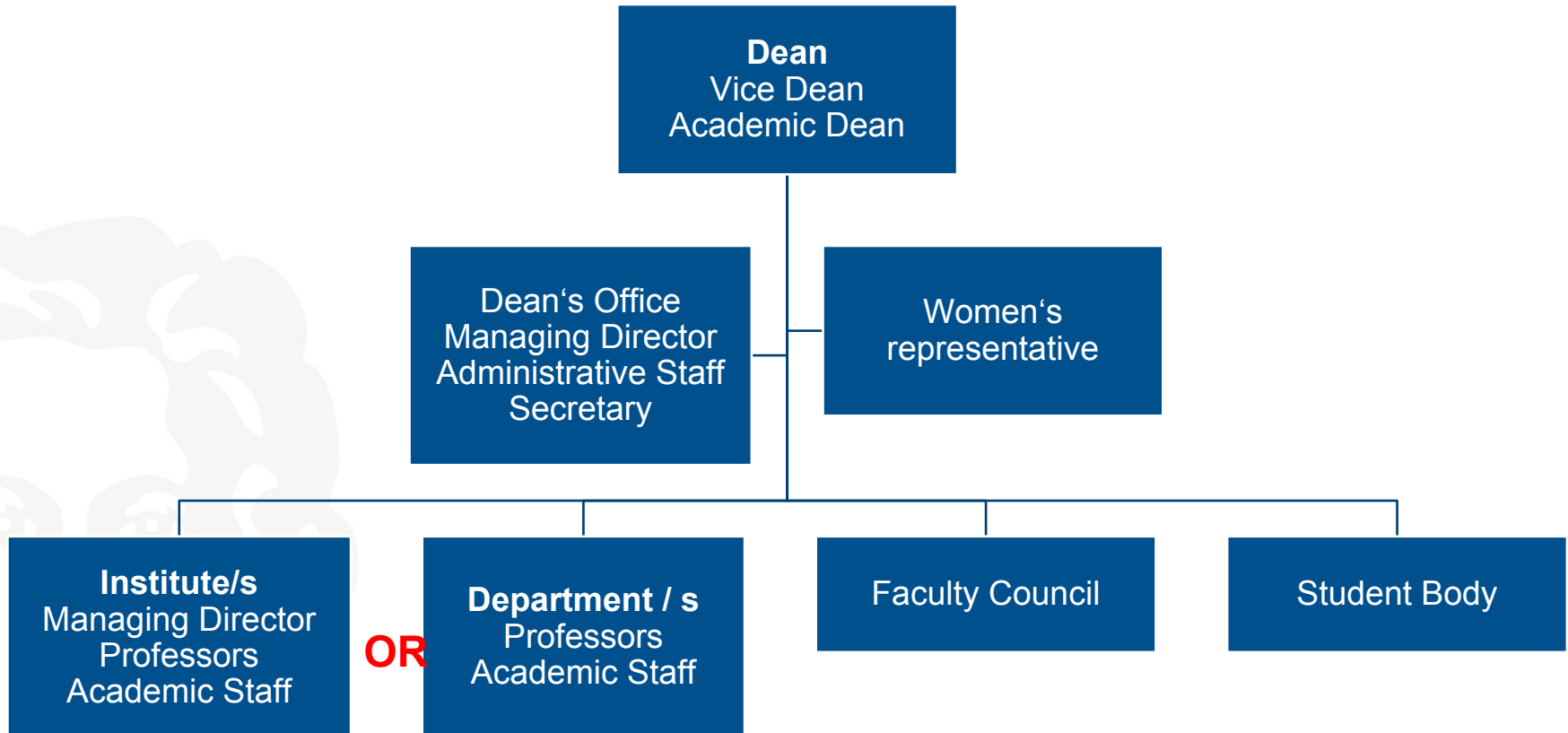

# Locations of Goethe University



**Westend Campus**



**Riedberg Campus**



**Ginnheim Campus**



**Niederrad Campus**



**Bockenheimer Campus**



# Faculties at Goethe University

16 Faculties, Bachelor- and Master Programmes, doctoral studies, postdoctoral qualification



Niederrad  
16 Medicine

Ginnheim  
05 Psychology &  
Sports Sciences

Bockenheim  
12 Computer  
Science &  
Mathematics  
09 Faculty of  
Linguistics,  
Cultures and  
Arts

Riedberg  
11 Geosciences &  
Geography  
13 Physics  
14 Biochemistry,  
Chemistry &  
Pharmacy  
15 Biological  
Sciences

Westend  
01 Law  
02 Economics & Business  
Administration  
03 Social Sciences  
04 Educational Sciences  
05 Psychology & Sports  
Sciences  
06 Protestant Theology  
07 Roman Catholic  
Theology  
08 Philosophy & History  
10 Modern Philologies

# Where do I get more information?

**GOETHE UNIVERSITÄT FRANKFURT AM MAIN**

Intranet der Goethe-Universität

Suchbegriff  [GO](#)

Webmail **Intranet** Aktuelles

AKTUELLES **GREMIE N / STRATEGIEN** ORGANISATION ARBEITSWELT GESUNDHEIT / FREIZEIT PUBLIKATIONEN / MEDIA

GU Home > Intranet > Gremien / Strategien

### Aus den Gremien / Strategien

**Hochschulentwicklungsplan/ Zielvereinbarungen**

- » Zielvereinbarung HMWK/Goethe-Universität
- » Entwurf Hochschulentwicklungsplan (HEP) 2016-2020 (Stand: März 2016)
- » Gliederungsentwurf HEP 2016-2020
- » Hochschulentwicklungsplan (HEP) 2011 (PDF)

**Leitbilder**

- » Leitbild der Goethe-Universität
- » Grundsätze zu Lehre und Studium

**Dekane, Pro- und Studiendekane**

- » Kontaktadressen und Amtslaufzeiten
- » Termine Dekanerunde

**Senat**

- » Zusammensetzung und Aufgaben des Senats
- » Mitglieder des Senats
- » Besetzung Senatskommissionen
- » Termine Senatssitzungen
- » Schriftliche Mitteilungen zu den Senatssitzungen

**Forschungsrat**

**Early Career Researchers**

**KONTAKT**

Intranetredaktion  
Imke Folkerts  
069/798-12370  
[intranet@uni-frankfurt.de](mailto:intranet@uni-frankfurt.de)

# Where do I get more information?

The screenshot shows the website's navigation structure. At the top, there is a blue header with the university logo, a language selector (English Version), a dropdown menu for 'Fachbereiche' (Faculty Areas), and a search bar. Below the header, a horizontal menu contains 'ÜBER DIE GOETHE-UNIVERSITÄT', 'LEITUNG / ADMINISTRATION', 'FORSCHUNG / LEHRE / THIRD MISSION', and 'EINRICHTUNGEN'. The 'LEITUNG / ADMINISTRATION' menu item is circled in red. Below this menu, a breadcrumb trail reads 'GU Home > Leitung / Administration'. The main content area is titled 'Leitung / Administration' and features a sub-header 'Leitung, Organe und Administration der Goethe-Universität' above a photograph of a spiral notebook and a pencil. A list of organizational units is provided: 'Präsidium', 'Abteilungen der Administration', 'Gremien', 'Beauftragte und Vertrauenspersonen', and 'Personalvertretung'. At the bottom of this section, a 'Weiterführende Links' (Further Links) box is circled in red, containing links to 'Aktueller Jahresbericht', 'Satzungen und Ordnungen', 'Organigramm der Goethe-Universität', and 'Grundordnung'. On the right side of the page, there are sections for 'Satzungen / Ordnungen' (with a magnifying glass icon), 'SO ERREICHEN SIE UNS' (listing various campuses), and 'KONTAKT' (providing address and phone number).

# If you have any questions ...

... please do not hesitate to ask:

Department of Personnel & Organizational Development

[www.uni-frankfurt.de/peoe](http://www.uni-frankfurt.de/peoe)

Ms Clara Cornel

Cornel@em.uni-frankfurt.de

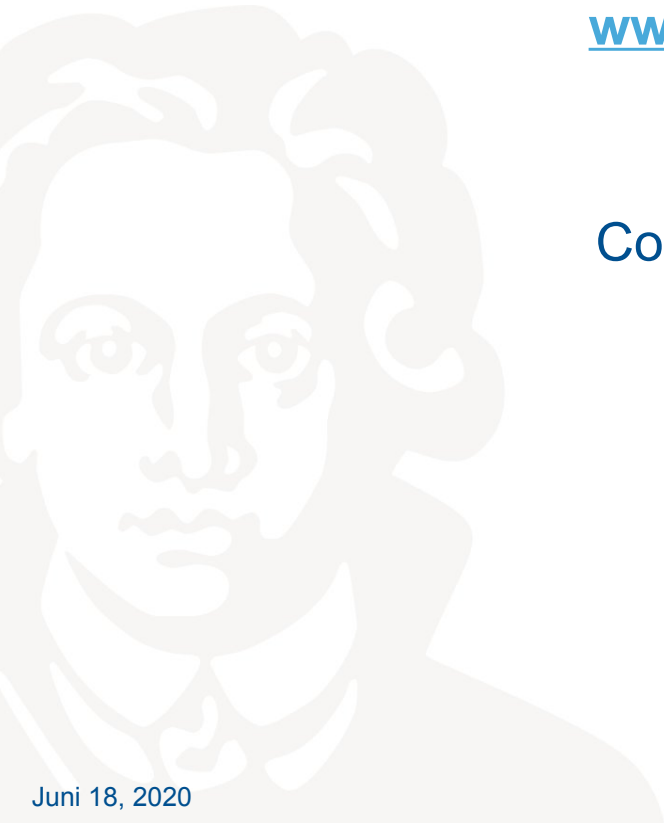

# Thank you very much for your attention!

[http://www.goethe-university-  
frankfurt.de/45729918/Welcome?](http://www.goethe-university-frankfurt.de/45729918/Welcome?)